

DOUGLAS - CHARLES AIRPORT
November 2023

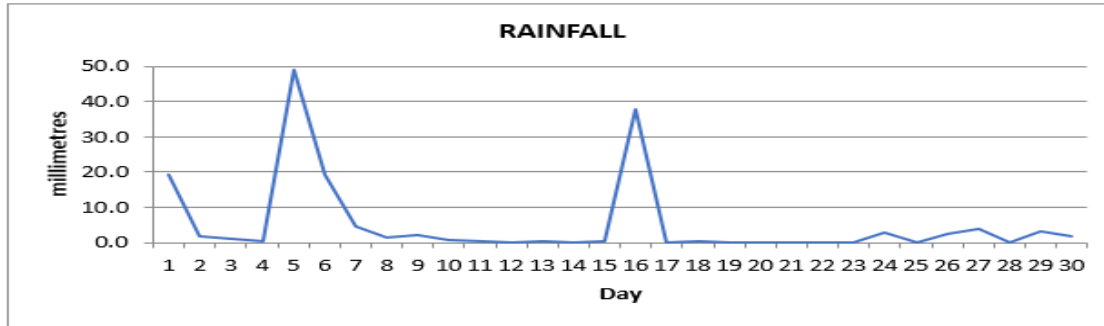

Total	152.5mm / 6.00in
Normal	348.6mm / 13.72in
Daily average	5.1mm / 0.200in

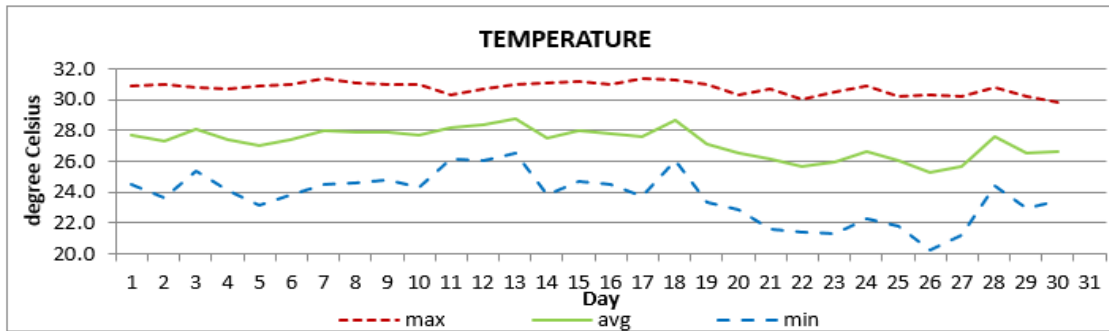

Average	27.2°C / 81°F
Normal	26.5°C / 81°F

OTHER

Parameter	Month	Date	Normal	Monthly Historical
Relative Humidity	83%			
Cloud Cover	5 oktas			
Rainfall				
Rainfall Total	152.5mm / 6.00in			Max: 912.0mm / 35.91in (2004)
Cumulative yearly total	1770.8mm / 123.01in			Min: 97.2mm / 3.83in (1983)
Maximum	49.0mm / 1.93in	05 th		
Number of rainfall days (≥1mm)	13			
Temperature				
Actual Maximum	31.4°C / 88°F	07 th , 17 th		33.5°C / 93°F (1999)
Actual Minimum	20.2°C / 68°F	26 th		17.2°C / 63°F (1995)
Mean Maximum	30.8°C / 88°F		29.8°C / 86°F	32.8°C / 91°F (1999)
Mean Minimum	23.7°C / 75°F		23.3°C / 73°F	18.8°C / 66°F (2019)
Sunshine Hours				
Average daily duration	8hrs 06min		6hrs 24mins	
Highest daily	9hrs 54mins	23 rd		
Percentage received	71%			
Wind				
Direction	120° (East south east)			
Speed	8kts / 15km/h			
Maximum Gust	27kts / 50km/h	02 nd , 03 rd		
Sea-Level Pressure	1014.3mbs / 29.95inHg		1013mbs	

REMARKS: climatological normal rainfall- 30-year average (1982-2011) and average temperature revised - 21-year average (1990-2010)

Below normal rainfall total with above normal temperatures were recorded. Trough systems and the Atlantic high-pressure system were the dominant features. Hazy and breezy conditions were observed.