

**MONTHLY CLIMATE SUMMARY
DOUGLAS - CHARLES AIRPORT
March 2022**

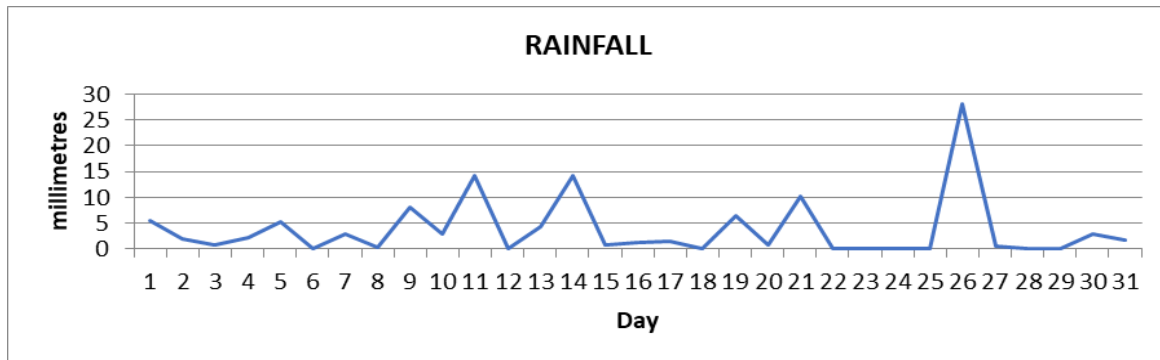

Total	117.2mm / 4.61in
Normal	110.5mm / 4.35in
Daily average	3.8mm / 0.15in

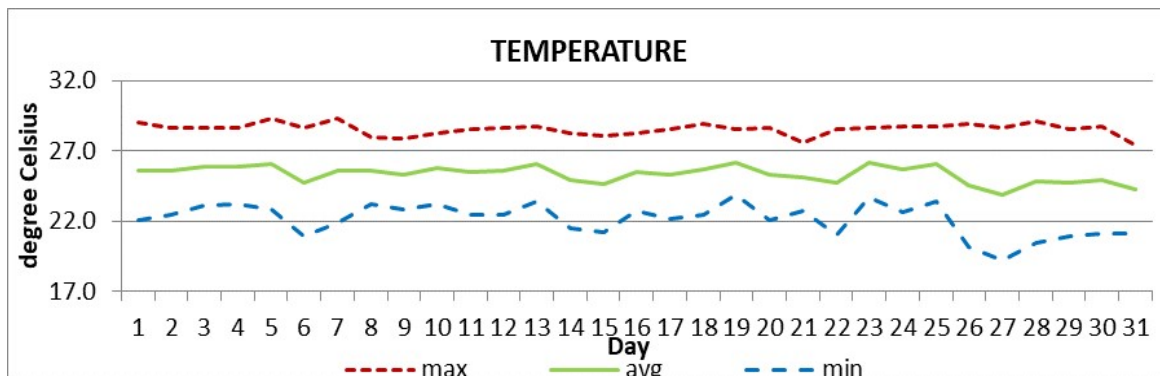

Average	25.3°C / 77°F
Normal	25.5°C / 79°F

OTHER

Parameter	Month	Date	Normal	Monthly Historical
Relative humidity	78%			
Cloud cover	5 oktas			
Rainfall				
Rainfall total	117.2mm / 4.61in			Max: 317.4mm / 12.50in (1995) Min: 27.7mm / 1.09in (1994)
Cumulative yearly total	432.8mm / 17.04in	.		
Maximum	28.0mm / 1.10in	26 th		
Number of rainfall days(≥1mm)	17			
Temperature				
Actual maximum	29.2°C / 84°F	5 th , 7 th		30.8°C / 88°F (2010)
Actual minimum	19.2°C / 66°F	27 th		21.0°C / 70°F (1987)
Mean maximum	28.5°C / 84°F		28.8°C / 84°F	32.3°C / 90°F (2010)
Mean minimum	22.1°C / 72°F		22.3°C / 72°F	17.2°C / 63°F (2000)
Sunshine hours				
Average daily duration	8hrs 18mins		7hrs 36mins	
Highest daily	11hrs 00mins	26 th , 28 th		
Percentage received	68%			
Wind				
Direction	110° (east south east)			
Speed	10kts / 19km/h			
Maximum gust	34kts / 63km/h	14 th , 16 th		
Sea-level pressure	1016.7mbs / 30.02inHg		1013mbs	

REMARKS: Climatological normal -30-year average (1991-2020)

The rainfall total was slightly above normal. Average temperature was normal with. Daytime highs were slightly below normal while night-time lows were cooler than usual. The Atlantic high-pressure system was the dominant feature. Gusty winds and dust haze were recorded throughout.