

DOUGLAS - CHARLES AIRPORT

March 2021

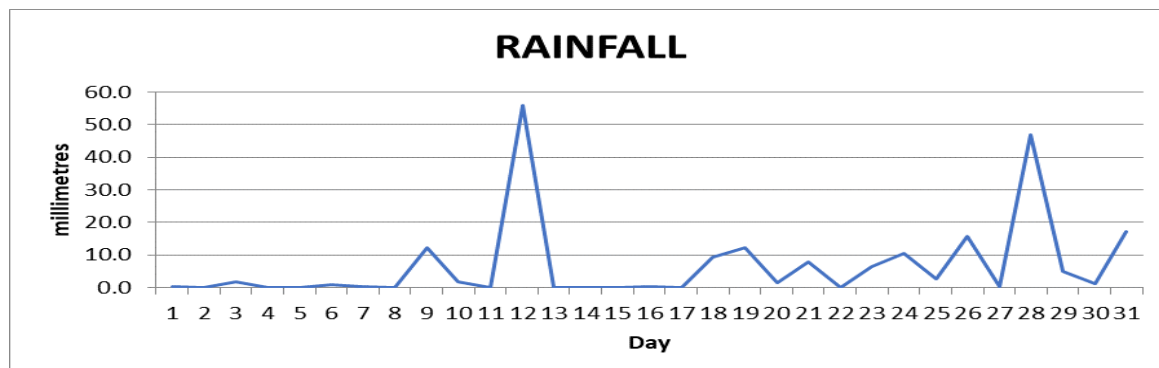

Total	210.1mm / 8.27in
Normal	110.5mm / 4.35in
Daily average	6.8mm / 0.27in

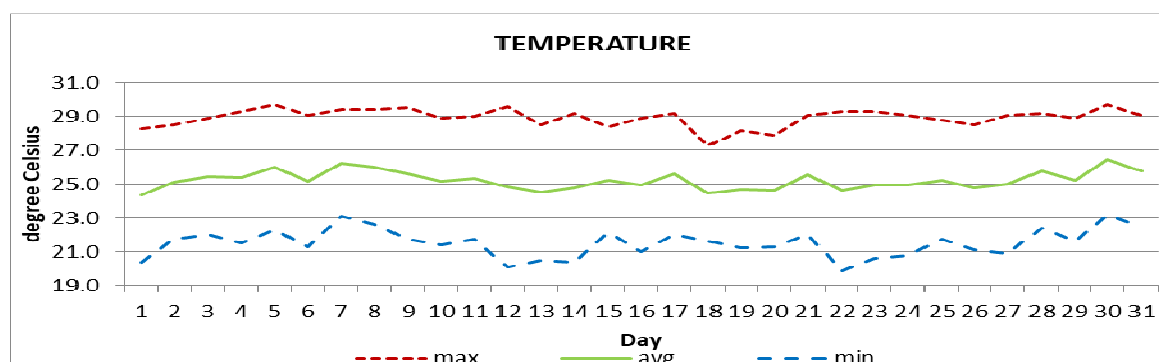

Average	25.2°C / 77°F
Normal	25.5°C / 79°F

OTHER

Parameter	Month	Date	Normal	Monthly Historical
Relative humidity	78%			
Cloud cover	6 oktas			
Rainfall				Max: 317.4mm / 12.50in (1995) Min: 27.7mm / 1.09in (1994)
Rainfall total	210.1mm / 8.27in			
Cumulative yearly total	432.8mm / 17.04in	.		
Maximum	56.1mm / 2.21in	12 th		
Number of rainfall days(≥1mm)	16			
Temperature				
Actual maximum	29.7°C / 86°F	5 th , 30 th		30.8°C / 88°F (2010)
Actual minimum	19.9°C / 68°F	22 nd		21.0°C / 70°F (1987)
Mean maximum	28.9°C / 84°F		28.8°C / 84°F	32.3°C / 90°F (2010)
Mean minimum	21.5°C / 72°F		22.3°C / 72°F	17.2°C / 63°F (2000)
Sunshine hours				
Average daily duration	8hrs 06mins		7hrs 36mins	
Highest daily	10hrs 42mins	22 nd		
Percentage received	68%			
Wind				
Direction	110° (east south east)			
Speed	08kts / 15km/h			
Maximum gust	33kts / 61km/h	27 th , 29 th		
Sea-level pressure	1016.7mbs / 30.02inHg		1013mbs	

REMARKS: Climatological normal -30-year average (1991-2020)

The rainfall total was above normal. Daytime temperatures were normal with cooler than usual nights. The Atlantic high-pressure system was the dominant feature. Gusty winds and dust haze were recorded throughout.