

DOUGLAS - CHARLES AIRPORT

March 2020

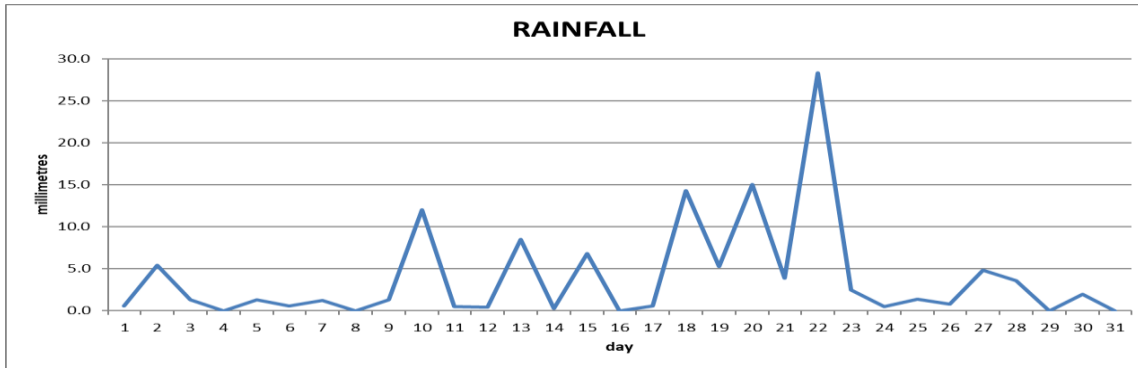

Total	123.2mm / 4.85in
Normal	112.8mm / 4.44 in
Daily average	4.0mm / 0.16in

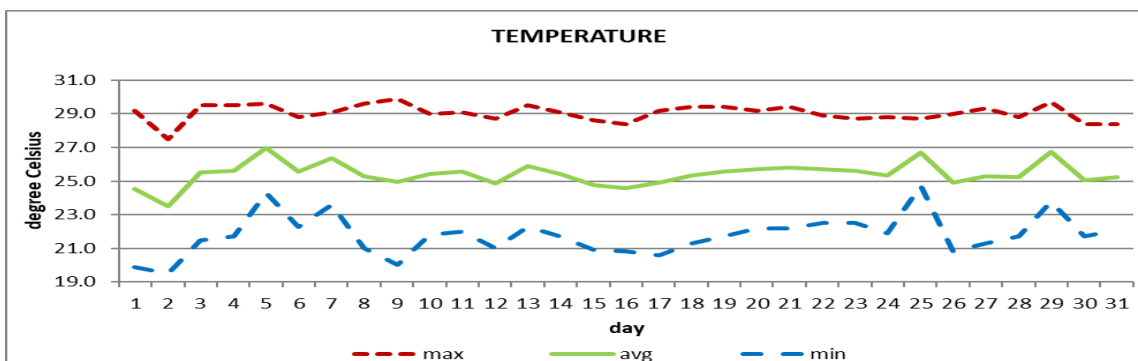

Average	25.4°C / 77°F
Normal	25.5°C / 79°F

OTHER

Parameter	Month	Date	Normal	Monthly Historical
Relative humidity	76%			
Cloud cover	5oktas			
Rainfall				Max: 317.4mm / 12.50in (1995) Min: 27.7mm / 1.09in (1994)
number of rainfall days (≥1mm)	18			
cumulative yearly total	417.4mm / 16.43in			
maximum	28.3mm / 1.11in	22 nd		
Temperature				
average maximum	29.0°C / 84°F		28.8°C / 84°F	30.8°C / 88°F (2010)
average minimum	21.8°C / 72°F		22.3°C / 72°F	21.0°C / 70°F (1987)
maximum	29.9°C / 86°F	9 th		32.3°C / 90°F (2010)
minimum	19.5°C / 68°F	2 nd		17.2°C / 63°F (2000)
Sunshine hours				
average daily duration	8hrs 48mins		7hrs 36mins	
highest daily	11hrs 18mins	31 st		
percentage received	73%			
Wind				
direction	110° (east south east)			
speed	07kts / 13km/h	20 th		
maximum gust	30kts / 56km/h			
Sea-level pressure	1016.8mbs / 30.03inHg		1013mbs	

REMARKS: climatological normal rainfall- 30-year average (1982-2011) and average temperature revised - 21-year average (1990-2010)

The rainfall total was normal. Daytime temperatures were normal with cooler than usual nights. The Atlantic high-pressure system was the dominant feature. Gusty winds were recorded throughout.