

MONTHLY CLIMATE SUMMARY
DOUGLAS - CHARLES AIRPORT
February 2023

Total	78.9mm/ 3.11in
Normal	85.1mm/ 3.35 in
Daily average	2.8mm / 0.11in

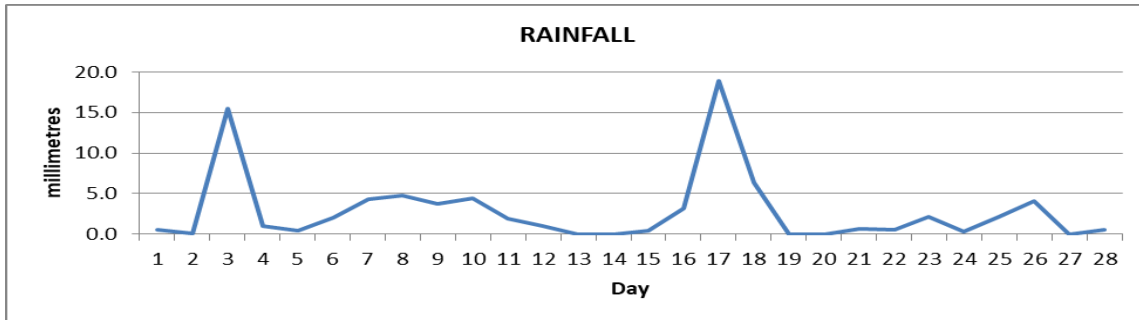
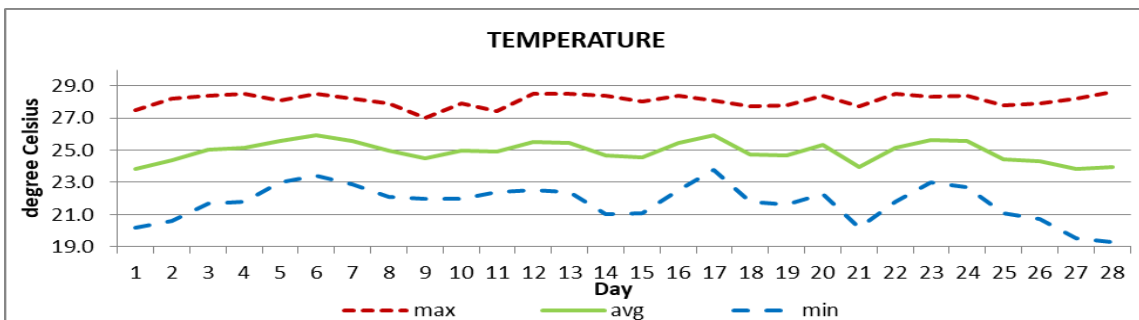

Mean	24.9°C/ 77°F
Normal	25.3°C/ 77°F

OTHER

Parameter	Month	Date	Normal	Monthly Historical
Relative humidity	77%			
Cloud cover	5 oktas			
Rainfall				
Rainfall total	78.9mm/ 3.11mm			Max: 196.6mm / 7.74in (1989)
Cumulative yearly total	173.7mm / 6.84in			Min: 4.2mm / 0.17in (2010)
Daily maximum	18.9mm / 0.74in	17 th		
Number of rainfall days(≥1mm)	15			
Temperature				
Actual maximum	28.6°C / 84°F	28 th		31.9°C / 90°F (1998)
Actual minimum	19.3°C / 66°F	28 th		17.0°C / 63°F (1988)
Mean maximum	28.1°C / 82°F		28.5°C / 84°F	30.0°C / 86°F (2012)
Mean minimum	21.8°C / 72°F		22.1°C / 72°F	20.4°C / 68°F (1986)
Sunshine hours				
Average daily duration	8hrs 00mins		7hrs 30mins	
Highest daily	10hrs 54mins	28 th		
Percentage received	69%			
Wind				
Direction	110° (east south east)			
Speed	09kts / 17km/h			
Maximum gust	31kts / 57km/h	10 th		
Sea-level pressure	1016.6mbs / 30.05inHg		1013mbs	

REMARKS: Climatological normal -30-year average (1991-2020)

The rainfall total was normal for the month. Daytime high temperatures and night-time lows were normal. The Atlantic high-pressure system was the dominant feature. Gusty winds were recorded throughout.