

**MONTHLY CLIMATE SUMMARY
CANEFIELD AIRPORT
JUNE 2021**

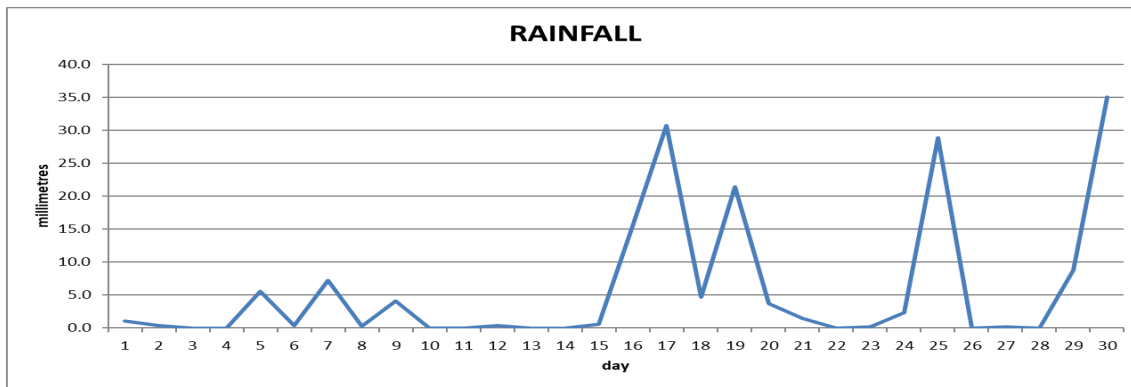

| | |
|---------------|-----------------|
| Total | 172.8mm/ 6.8in |
| Normal | 160.1mm/ 6.30in |
| Daily average | 5.8mm/ 0.23in |

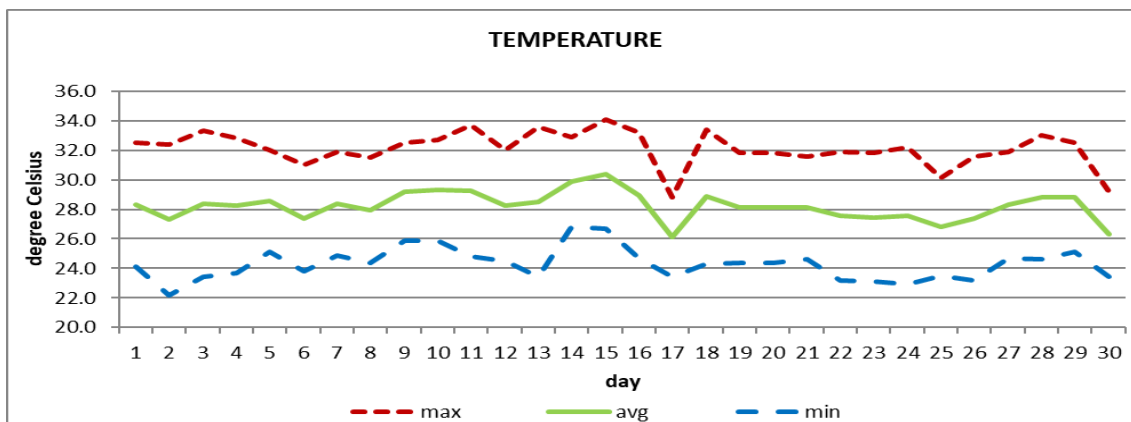

| | |
|---------|--------------|
| Average | 28.6°C/ 84°F |
| Normal | 28.4°C/ 82°F |

OTHER

| Parameter | Month | Date | Average | Monthly Historical |
|-------------------------------|----------------------|------------------|--------------|---------------------------------|
| Relative humidity | 70% | | | |
| Cloud cover | 6 oktas | | | |
| Rainfall | | | | |
| Rainfall total | 172.8mm/ 6.8in | | | Max: 381.3mm/ 15.01in (2006) |
| Cumulative yearly total | 458.7mm/ 18.06in | | | Min: 54.6mm/ 2.15in (1985) |
| Maximum | 35.0mm/ 1.38in | 30 th | | |
| Number of rainfall days(≥1mm) | 14 | | | |
| Temperature | | | | |
| Actual maximum | 34.1°C/ 93°F | 15 th | | 34.8°C/ 95°F (1991) |
| Actual minimum | 22.2°C/ 72°F | 2 nd | | 21.5°C/ 72°F (2009) |
| Mean maximum | 32.1°C / 90°F | | 32.0°C/ 90°F | 32.9°C/ 91°F (2007, 2010, 2020) |
| Mean minimum | 24.3°C / 75°F | | 24.6°C/ 77°F | 23.2°C/ 73°F (2009) |
| Wind | | | | |
| Direction | 130° (southeast) | | | |
| Speed | 04kts/ 07km/h | | | |
| Maximum gust | 35kts/ 65km/h | 4 th | | |
| Sea-level pressure | 1014.8mbs/ 29.97inHg | | 1013mbs | |

REMARKS: Climatological normal -30-year average (1991-2020)

The rainfall total for June was normal. Warm as usual daytime temperatures were recorded with slightly cooler nighttime temperatures. The Atlantic high-pressure system and tropical waves were the dominant features. Gusty winds and dust haze were also observed throughout the month. Thunderstorms were recorded on 6 days.